

DOMESTIC T₁ = 11'-4" x 9'-5" x 7'-9" = 5167 say 5100 gal
 9 FREEBOARD
 FLUSHING T₂ = 7'-4" x 10'-11" x 7'-9" = 4928
 T₃ = 11'-4" x 6" x 7'-9" = 3274 say 3300 gal

PROFORMA 'B'
 CONTENTS OF SHEET
 SEVENTH FLOOR PLAN AND
 TERRACE (8TH) FLOOR PLAN
 STAMP OF DATE OF RECEIPT OF PLANS
 Certified under No. EB/... 5242 of... 13.4.78
 as completion Plan Showing the work actually
 carried out on site as per specification on... 20.2.78
 A. E. E. P. Executive Engineer Building Proposals (City)
 (Municipal Corporation of Greater Bombay)

STAMP OF DATE OF APPROVAL OF PLANS

| REV. | DESCRIPTION | DATE | SIGNATURE |
|------|--|----------|-----------|
| A | AMENDED PLAN TO SUIT C.F.O.'S REQUIREMENTS | 16-5-73 | RBF |
| B | AMENDED | 19-3-74 | RBF |
| C | 1/2 hr F. DOORS AMENDED | 15-10-74 | RBF |
| D | AMENDED | 24-2-75 | RBF |

DESCRIPTION OF PROPOSED PROPERTY
 PROPOSED BUILDING FOR
 COLLEGE OF HOME SCIENCE
 AT C.S. No. 718, Plot No. 8,
 MARINE LINES ESTATE, MARINE LINES ROAD,
 BOMBAY, 400 020
 FOR INSTITUTE OF SOCIAL SERVICE

NAME OF LESSEE
 INSTITUTE OF SOCIAL SERVICE
 SIGNATURE OF ARCHITECT: *R.B. Fernandes*
 R.B. FERNANDES of M/s. J.D. FERNANDES & SON
 ARCHITECTS,
 15, MIRZAN ROAD, BOMBAY - 400 001

| JOB NO. | DRAWING NO. | DRAWN BY | SCALE | DATE |
|---------|-------------|----------------|-------|--------|
| 379 | 5 | R.B. FERNANDES | 8"=1" | 9-8-72 |

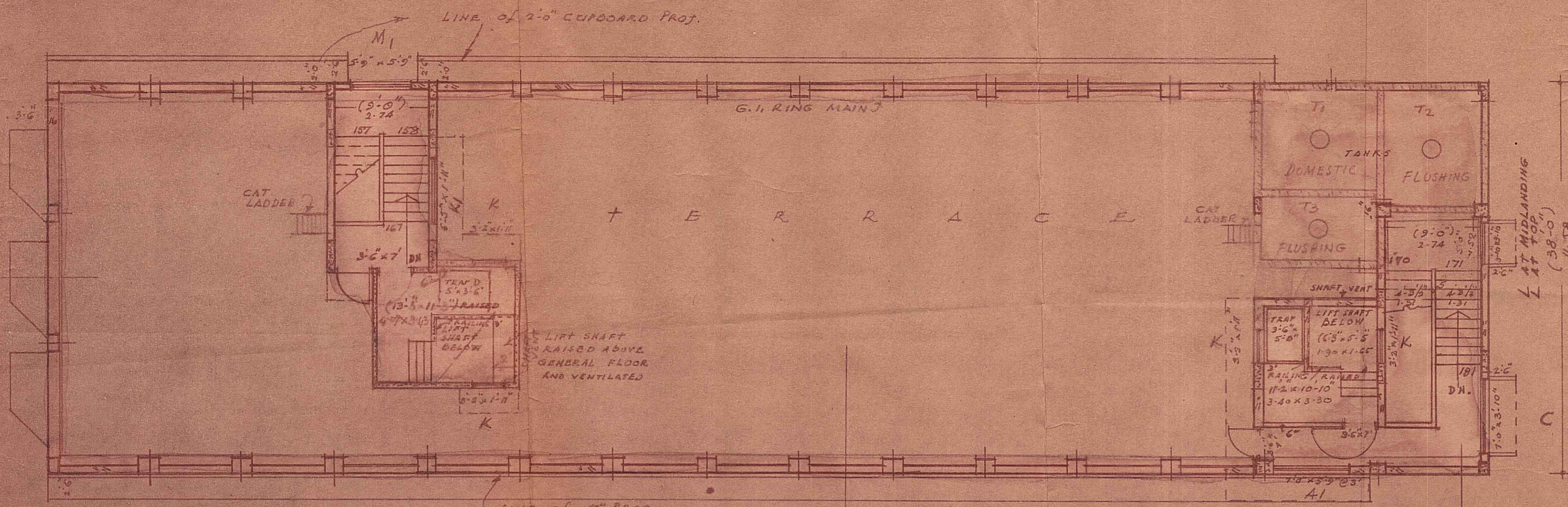
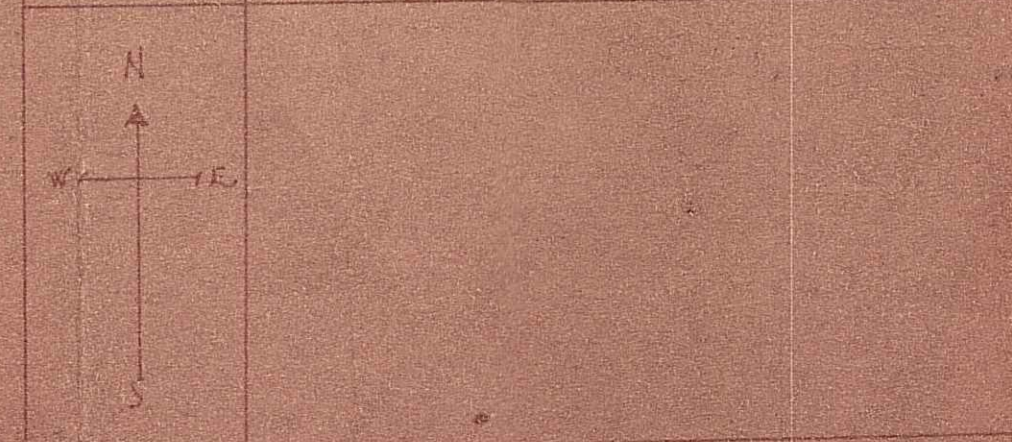

TERRACE (8TH) FLOOR PLAN
 (140'-0")
 42.67

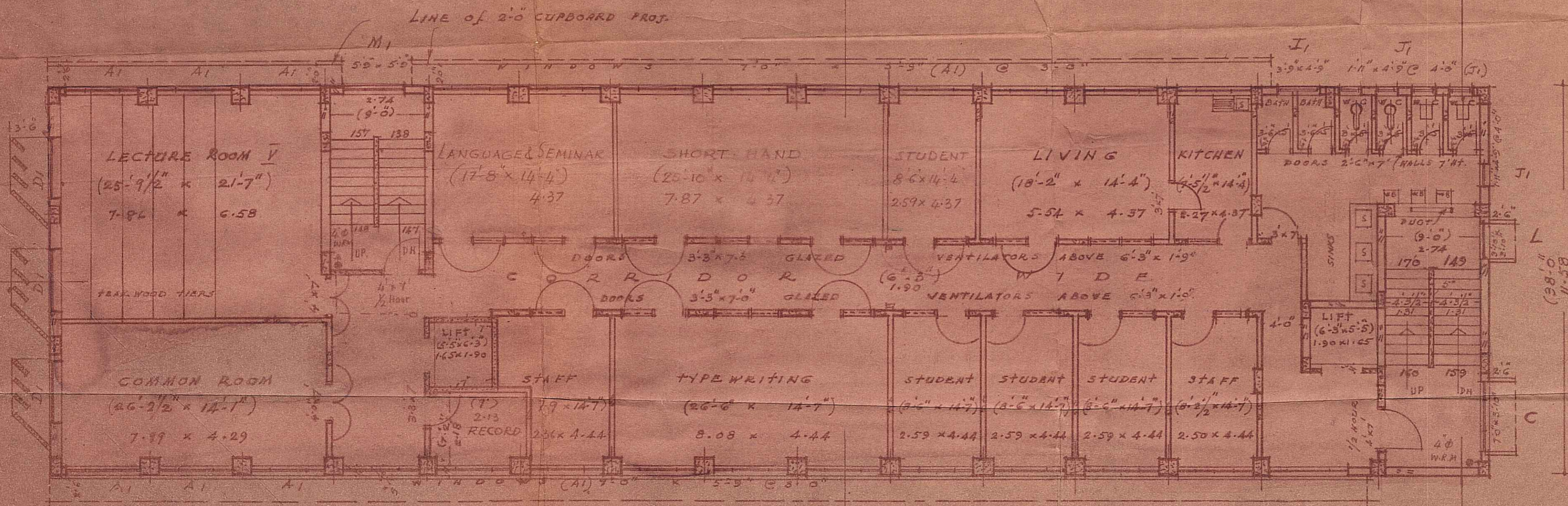

SEVENTH FLOOR PLAN

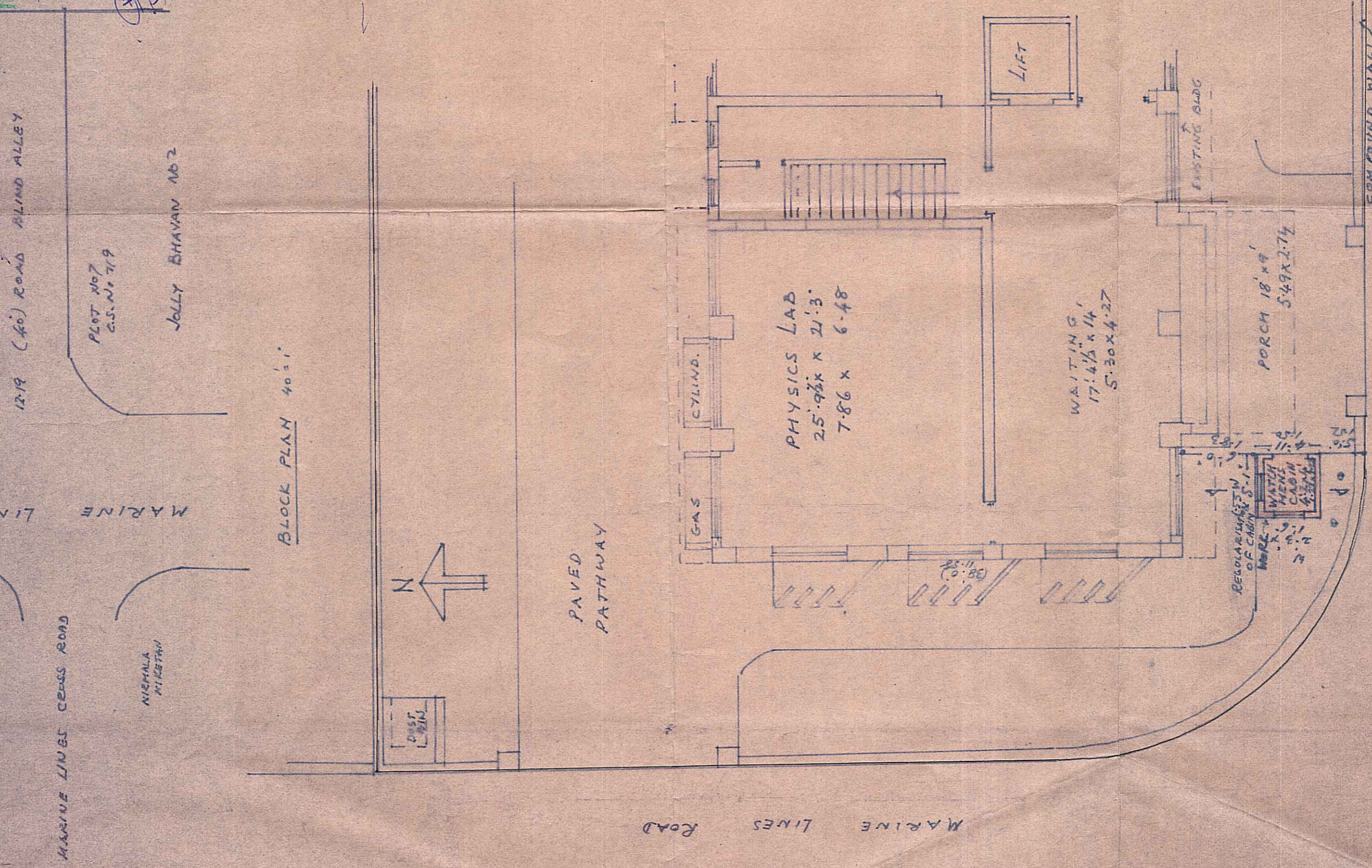
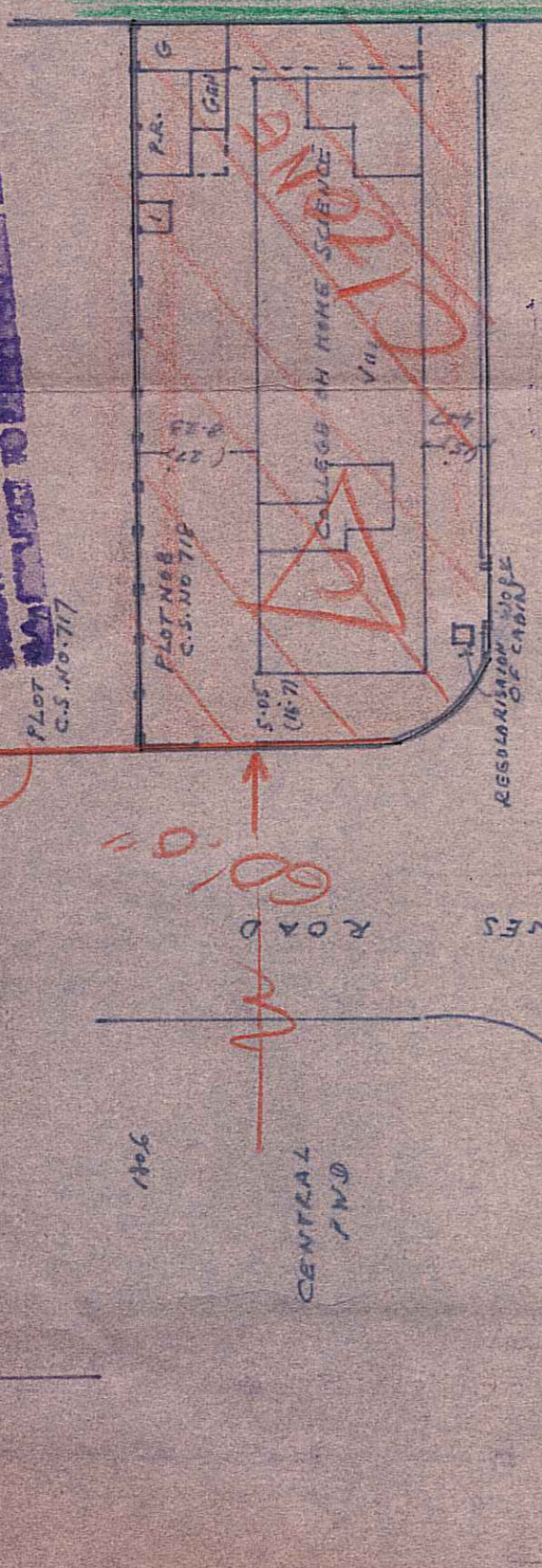

APPROVED Subject to the conditions mentioned in the
office No. BE/BPC/3124 / A. M. S. No. 1476.

Asstt. Engineer
Municipal Corpn. of Greater Bombay

14.1.1922

The Block Plan Certified
For The Bldg. Under Remains Only

The property comes within 500
Mtrs. 1 m. r. Sea Water at
Maximum High Tide

**POINTS SPECIFIC IN
THERE IS NO SET BACK**

Sub-Engineer (Survey) A. B. SURVEY (CITY)
[CITY]

OWNER'S SIGNATURE PRINCIPAL

REGULARISATION WATCHMAN'S CABIN

C.S. NO 718, PLOT NO 8, MARINE LINES
MARINE LINES ESTATE
FOR COLLEGE OF HOME SCIENCE
INSTITUTE OF SOCIAL SERVICE

SIGNATURE NAME OF ARCHITECT

R. B. FERNANDES OF
M. S. J. B. FERNANDES & SON
ARCHITECTS
16, HURZBAN RD
BOMBAY 400001

| | |
|-------------------------------------|---|
| DATE | 3-8-72 |
| SCALE | 8" = 1" |
| JOB No. DRAWING No. DRAWN BY | 379 2 R.B. FERNANDES |
| ARCHITECTS | R.B. FERNANDES & SON |
| ADDRESS | 16, MURZBAN ROAD, BOMBAY - 400001 |
| SIGNATURE OF ARCHITECT | <i>R.B. Fernandes</i> |
| NAME OF LESSEE | INSTITUTE OF SOCIAL SERVICE |
| DESCRIPTION OF PROPOSAL OF PROPERTY | Proposed building for COLLEGE OF HOME SCIENCE, AT C.S. No. 718, Plot No. B, MARINE LINES ESTATE, MARINE LINES ROAD, BOMBAY, 400 020 for INSTITUTE OF SOCIAL SERVICE |
| REV. | DESCRIPTION DATE SIGNATURE |
| A | AMENDED PLAN TO SIFT 16-5-73 RBF |
| B | AMENDED C/F'S REQUIREMENTS 19-3-74 RBF |
| C | AMENDED L.M. & STORE AMENDED 15-11-74 RBF |
| D | AMENDED 24-2-75 RBF |

STAMP OF DATE OF APPROVAL OF PLANS

AMRP. Executive Engineer Building Proposals (City) (Municipal Corporation of Greater Bombay)

Certified under No. EB. S. 942-A of 13-4-58 as completion Plan showing the work actually carried out on site as per inspection on 20-2-78

STAMP OF DATE OF RECEIPT OF PLANS

PROFORMA 'B'

CONTENTS OF SHEET

FIRST FLOOR PLAN AND

SECOND FLOOR PLAN

| | | | |
|------|---------------------------------------|----------|-----------|
| REV. | DESCRIPTION | DATE | SIGNATURE |
| A | AMENDED PLAN TO SIFT 16-5-73 | 16-5-73 | RBF |
| B | AMENDED C/F'S REQUIREMENTS 19-3-74 | 19-3-74 | RBF |
| C | AMENDED L.M. & STORE AMENDED 15-11-74 | 15-11-74 | RBF |
| D | AMENDED 24-2-75 | 24-2-75 | RBF |

STAMP OF DATE OF APPROVAL OF PLANS

AMRP. Executive Engineer Building Proposals (City) (Municipal Corporation of Greater Bombay)

Certified under No. EB. S. 942-A of 13-4-58 as completion Plan showing the work actually carried out on site as per inspection on 20-2-78

STAMP OF DATE OF RECEIPT OF PLANS

PROFORMA 'B'

CONTENTS OF SHEET

FIRST FLOOR PLAN AND

SECOND FLOOR PLAN

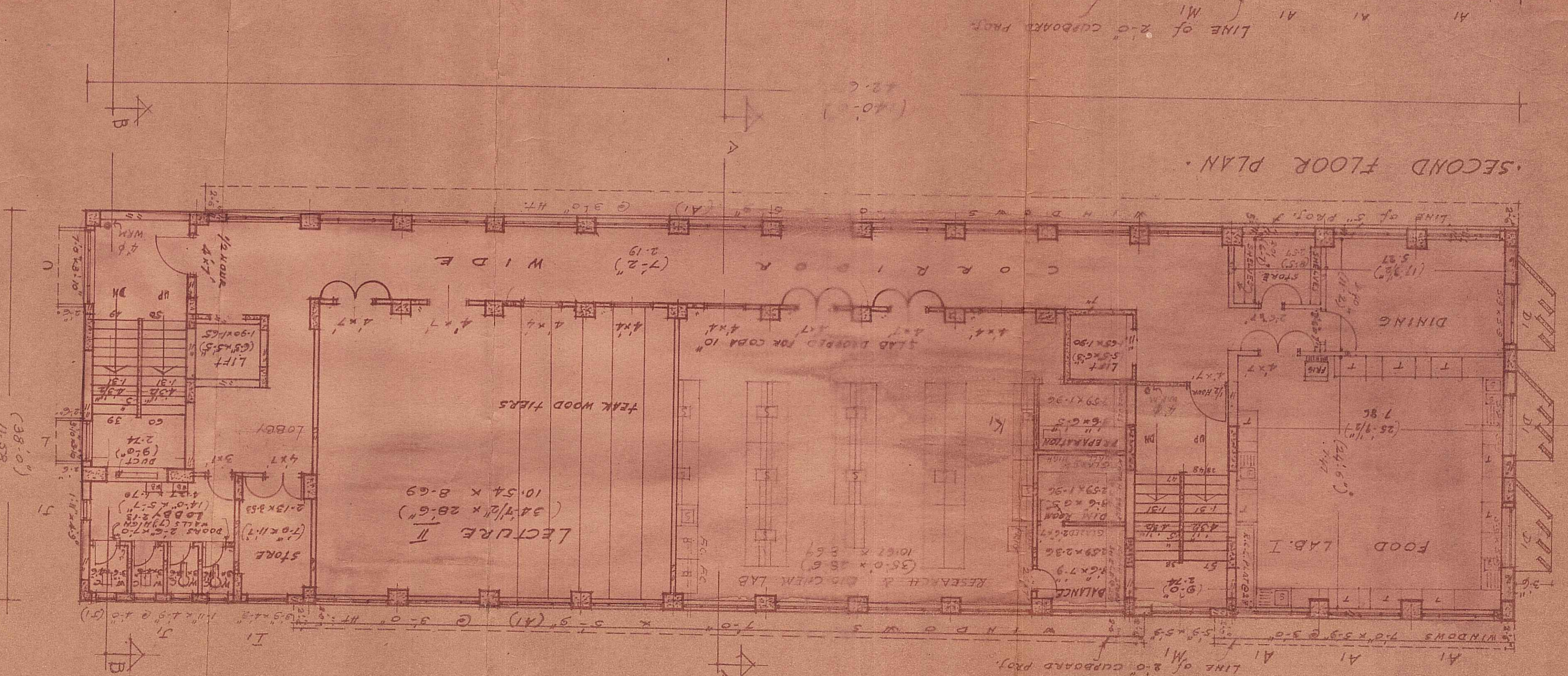
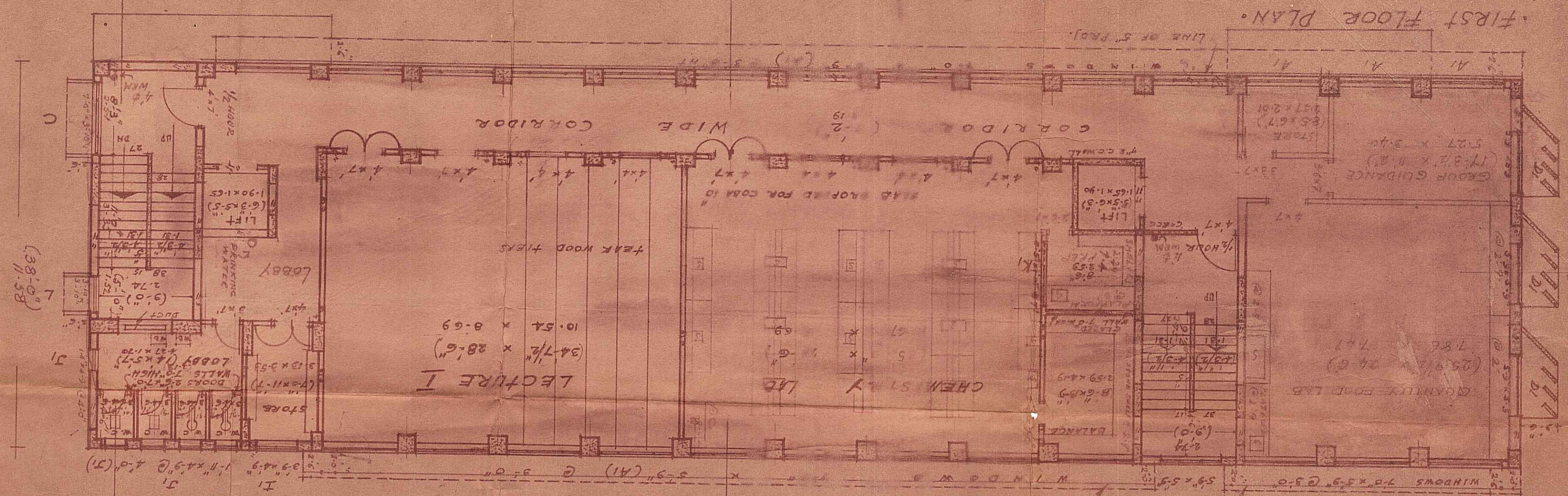

| | |
|------------|--------------|
| NORTH LINE | |
| 379 | 3 |
| DATE | SCALE |
| 9-3-72 | 1/8" = 1'-0" |

R.D. FERNANDES of M/s. J.D. FERNANDES & SON ARCHITECTS, 16, MARZBAN ROAD BOMBAY 400 001.

JOB No. DRAWING No. DRAWN BY SCALE DATE

SIGNATURE OF ARCHITECT: *[Signature]*

INSTITUTE OF SOCIAL SERVICE

NAME OF LESSEE

for INSTITUTE OF SOCIAL SERVICE BOMBAY, 400 020 MARINE LINES ESTATE, MARINE LINES ROAD, AT C. S. NO. 718, PLOT NO. 8, COLLEGE OF HOME SCIENCE Proposed Building for

DESCRIPTION OF PROPOSED PROPERTY

| REV. | DESCRIPTION | DATE | SIGNATURE |
|------|---------------------------|---------|-----------|
| A | AMENDED PLAN TO EXIT | 16-5-72 | |
| B | AMENDED COST REQUIREMENTS | 19-5-74 | |
| C | LAV. & STORE AMENDED | 26-2-75 | |
| D | AMENDED | | |

PROFORMA B

CONTENTS OF SHEET

THIRD FLOOR PLAN AND

FOURTH FLOOR PLAN

STAMP OF DATE OF RECEIPT OF PLANS

Certified under No. PB/5247 of 20.12.76 as completion Plan Showing the work actually carried out on site as per inspection on 20.12.76

A. B. E. P. Executive Engineer Building Proposals (City) (Municipal Corporation of Greater Bombay)

STAMP OF DATE OF APPROVAL OF PLANS

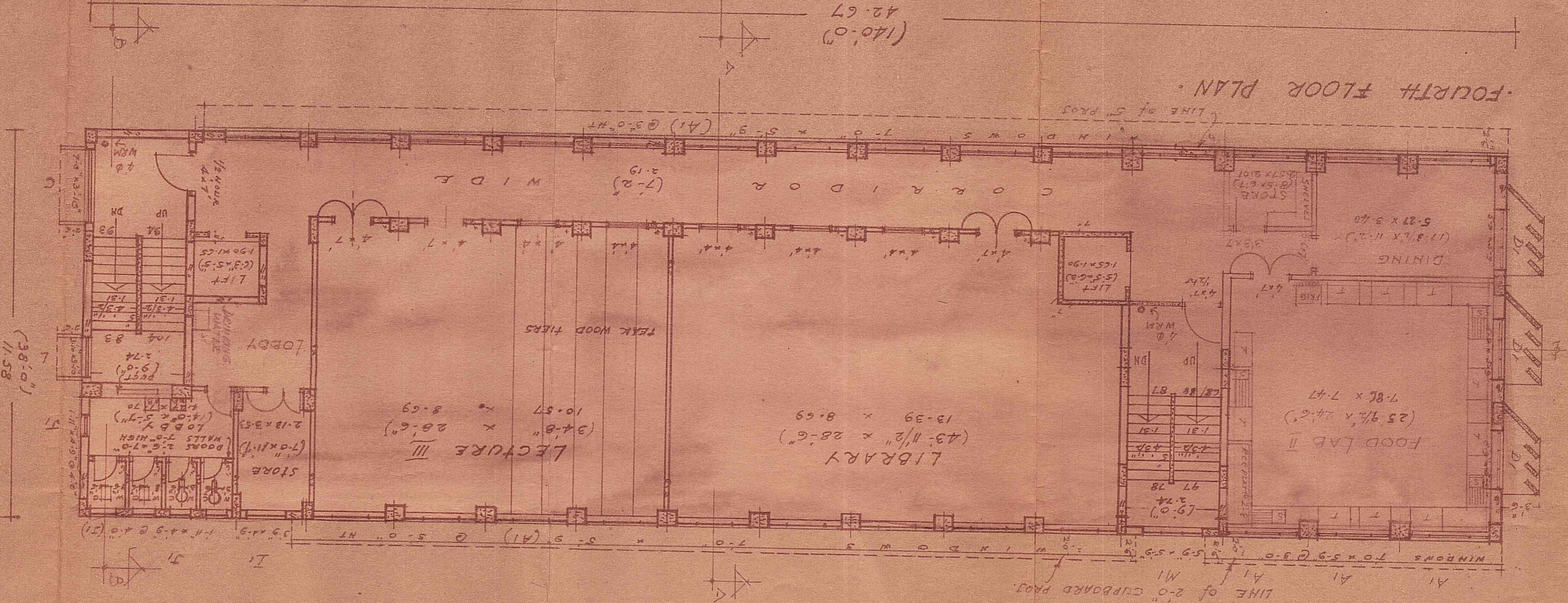
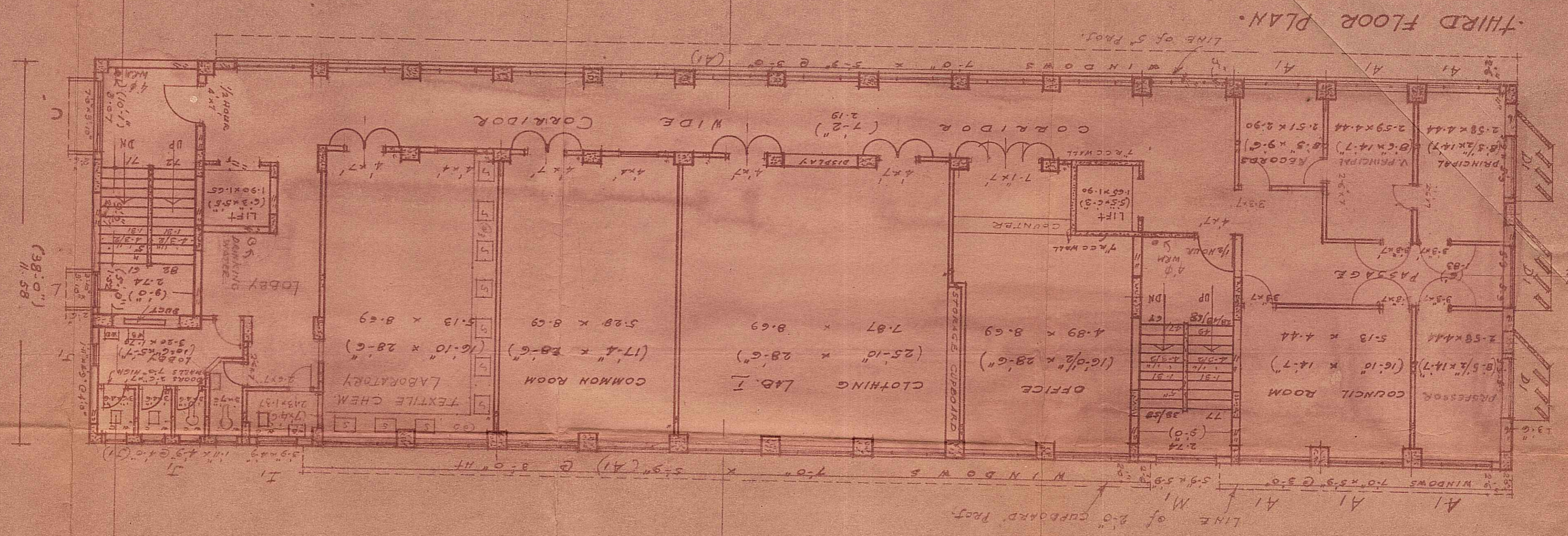

PL. FORM 11

CONTENTS OF SHEET
FIFTH FLOOR PLAN AND
SIXTH FLOOR PLAN

STAMP OF DATE OF RECEIPT OR PLAN

Certified under No. EB. 5247/A of 13428
as completion Plan showing the work hereby
carried out on site as per provision of 22-2-28

A. E. R. P. Executive Engineer Building Projects (City)
(Municipal Corporation of Greater Bombay)

STAMP OF DATE OF APPROVAL OF PLANS

| REV. | DESCRIPTION | DATE | SIGNATURE |
|------|------------------------------|----------|-----------|
| A | AMENDED PLAN TO SUIT 16-5-73 | 16-5-73 | E.B. |
| B | AMENDED CHOS REQUIREMENTS | 19-3-74 | R.B. |
| C | 1/2hr Floors and Lay/Steps | 15-10-74 | R.B. |
| D | AMENDED | 26-2-76 | R.B. |

DESCRIPTION OF PROPOSER'S PROPERTY
Proposed buildings for
COLLEGE OF HOME SCIENCE
At C.S. No. 716, Plot No. 8,
MARINE LINES ESTATE, MARINE LINES ROAD,
BOMBAY, 400 028
for INSTITUTE OF SOCIAL SERVICE

NAME OF LESSEE
INSTITUTE OF SOCIAL SERVICE
SIGNATURE OF ARCHITECT:
R.B. FERNANDES of M/s. J.B. FERNANDES & SON
ARCHITECTS,
16, NURZBAN ROAD, BOMBAY - 400001

JOB No. DRAWING No. DRAWN BY
379 4 R.B. FERNANDES B.F.1
SCALE DATE
9-8-72

