IV Wednesday 22/4/2021
Virtual Industrial Visit

Organized By: Department of Textile & Fashion Technology

College of Home Science Nirmala Niketan

- Date: 22nd April 2021
- Time: 4:00 pm – 6:30 pm
- Venue (Meeting Link, if Online)
- No. of Participants
    - Principal, Dr. Geeta Ibrahim
    - Management Representative/S: None
    - Staff (In-House / Out-House):
        - Dr. P Goyal
        - Dr. V. Karnad
        - Dr. R Madhan
        - Ms. N. Mulchandani
        - Ms. V. Udiaver
        - Dr. A. Srivastava
        - Ms. S. Navalgund
        - Ms. V. Khedekar
    - Students All students of T.Y.B.Sc, M.Sc I and M.Sc II from the department of Textile & Fashion Technology.
- About the Event:
    - Dr. Geeta Ibrahim, Principal
    - Dr. Pratima Goyal, Head, Department of Textile & Fashion Technology, Welcome address
    - Dr. Ritu Madhan, Tour Overview
    - Ms. Vibhuti Khedekar: Tour Manager
    - Dr. Vishaka Karnad: Vote of Thanks
- Organizing Team:
    - Staff: Dr. Pratima Goyal, Dr. Vishaka Karnad, Dr. Ritu Madhan & Ms. Vibhuti Khedekar
    - Students Volunteers: Ms. Zuha Shaikh, Ms. Serena Pereira, Ms. Srushti Velani, Ms Jinanshi Shah, Ms Hasti Savla, Ms Dixita Shah, Ms Purva Bansode, Ms Zainab Calcuttawala, Ms Shraddha Chavan, Ms Sara Dalvi, Ms Apeksha Bole, Ms Mariya Ansari, Ms Tasneem Dahodwala, Ms Mariya Electricwala, Ms Fleur Fernandes & Ms Sakina Bohra

Virtual Industrial Visit

In the pandemic times, the Department of Textile & Fashion Technology came up with an innovative way to take the students on an Industrial Visit on an Online platform. The Virtual Industrial Visit was organized for the students on 22nd April 2021.

The Virtual Industrial Visit was compered beautifully by Ms. Vibhuti Khedekar. She started the event by welcoming our Principal, Dr. Geeta Ibrahim who lauded the efforts of the Department in ensuring a holistic education for the students. She also motivated the students to take part in the event whole-heartedly and maximize learning through the innovative approach of the Department.

Dr. Pratima Goyal, Head, Department of Textile & Fashion Technology, addressed the enthusiastic students and welcomed them aboard for the Virtual Industrial Visit. She appreciated the efforts of the organizing staff and students wholeheartedly.

Dr. Ritu Madhan explained the benefits of learning outside class and the importance of the Industrial visit. She also shared an overview of the centres to be visited during the course of the tour.

Ms. Vibhuti Khedekar started the tour with the enthusiastic students covering Garment Industry, Craft centres and museums. The students prepared an exciting presentation undern the able guidance of the Staff, encompassing sightseeing places, local food of the place, and any other specialties along with music interspersed with the videos of the industries.

The first video was of Raghukul Textiles, based in Surat, a garment manufacturing industry offering a wide range of products for men, women and children which included saris (regular wear, catalogue saris, cotton, polyester, occasional / party wear), evening gowns, women's tops, dress materials, kurtis, lehenga choli sets, night wear, shirts, trousers, coordinated sets and kid's wear.

The second video was from KB prints, based in Surat, specializing in the manufacture of saris. The various aspects of manufacturing saris from warping of beams, to computerized jacquard weaving and packaging of saris were noted.

The next location in the Virtual Industrial Visit was at Aurangabad, where the dying art of Himroo weaving was recognized and appreciated. A documentary film on Revival of Himroo Textiles was showcased which covered various aspects and technique of Himroo weaving.

The next video of the H & M manufacturing unit in Bangladesh where the working of various departments in the leading apparel manufacturing unit were shown to the students.

The next video showcased the beautiful vintage collections right from the 17th century till the present times, from the Fashion Museum, Bath located in England. The classy collection of the historic and contemporary outfits was a treat for all the students.

The next video of the evening took the students to Canada, Kinngait Studios. This video showed the gorgeous prints in the Studio. The video also discussed the unique characteristics of the collection.

The last video paid a tribute to the Late Fashion Designer Mr. Wendell Rodricks through the mesmerizing collection of the Kunbi Tribe in Goa. The video showed an amalgamation of the traditional craft with the modern designs which left the students in awe.

Some of the students shared their experience of the Virtual Industrial visit after which Dr. Vishaka Karnad proposed the vote of thanks. The Virtual Industrial Tour ended on a positive note with new learnings and experiences.

Mumbai

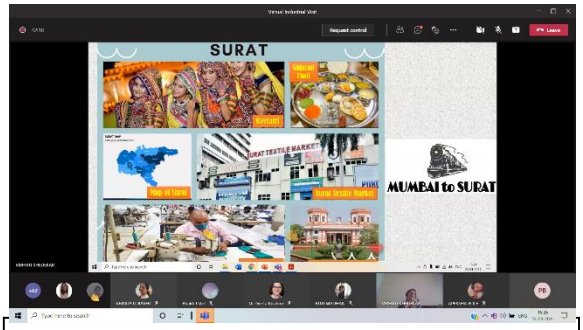

Surat

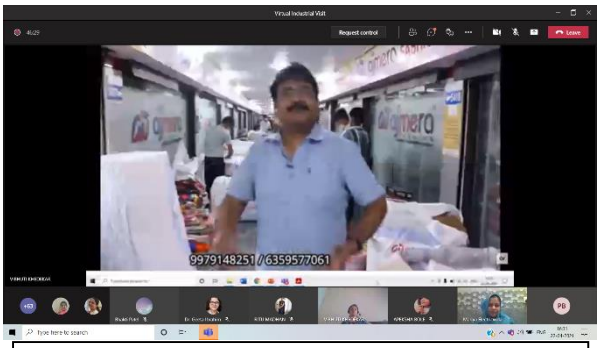

Surat- Raghukul Textile- Women's wear manufacturing industry

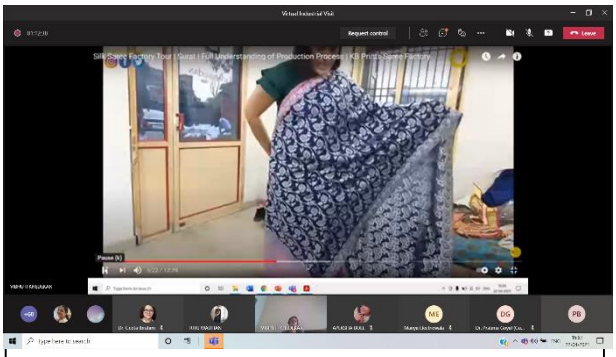

Surat- KB Prints Saree factory

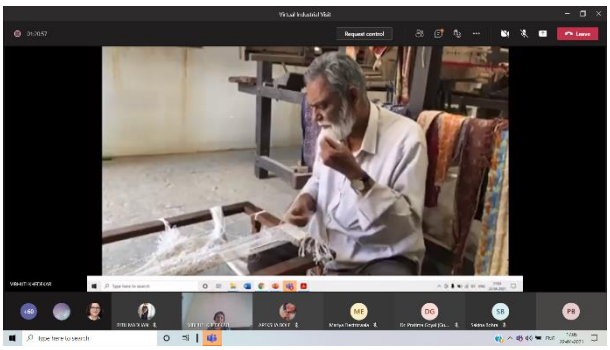

Aurangabad- Jala making for Himroo

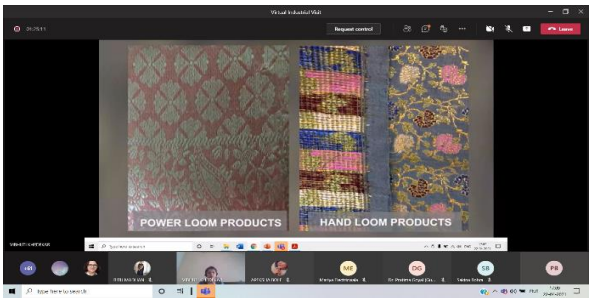

Aurangabad- Himroo

Bangladesh

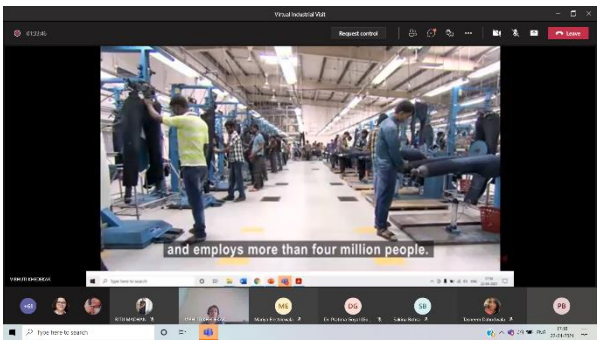

Bangladesh- H&M Manufacturing house

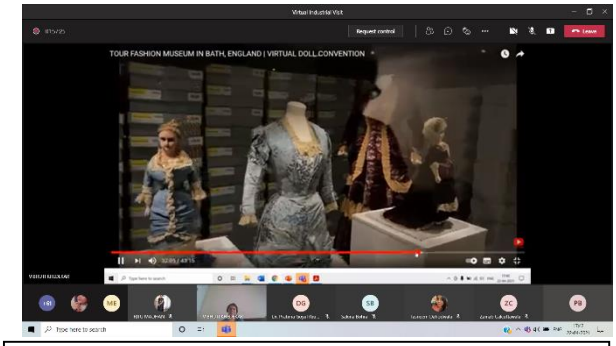

England- Fashion Museum Bath

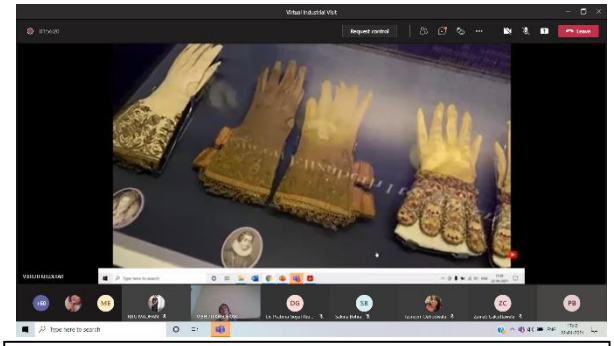

England- Fashion Museum Bath

Canada

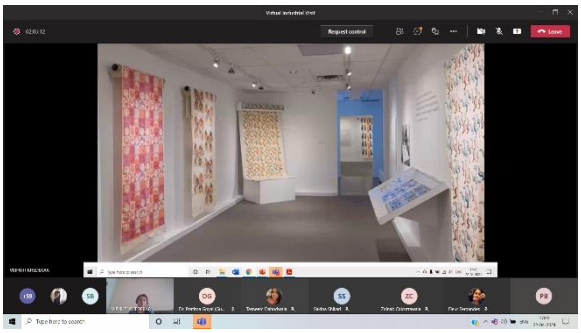

Canada- Kinngait Studios

Goa

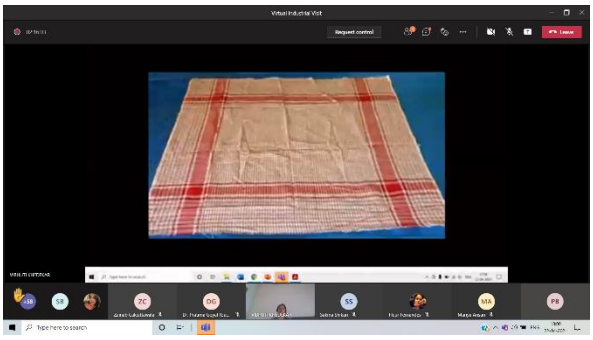

Goa's traditional Kunbi saree

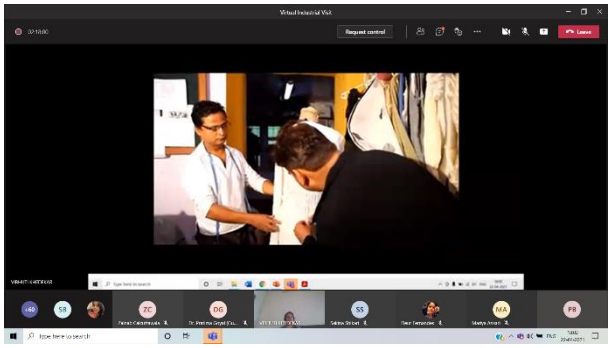

Goa- Wendell Rodricks

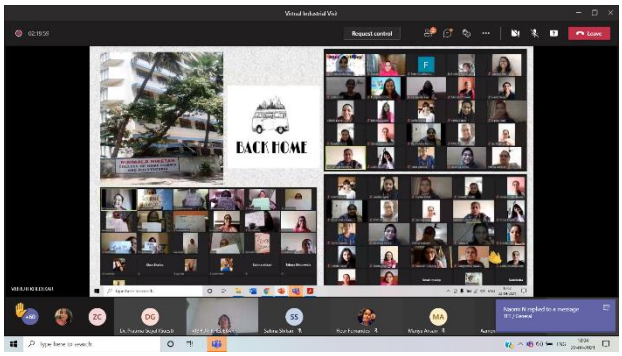

Back to Mumbai

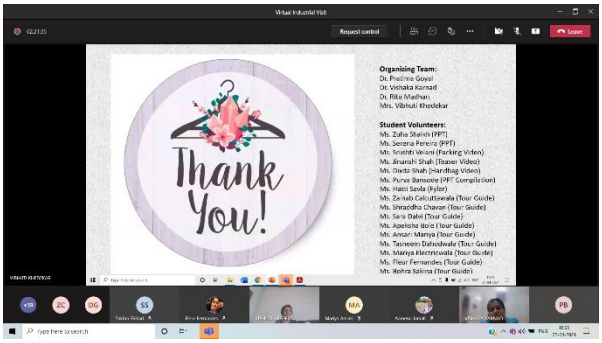
Virtual Industrial Visit
Request control
Leave
Thank You!
Organizing Team:
Dr. Pradnya Goyal
Dr. Vishaka Kanaad
Dr. Ritu Madhani
Mrs. Vibhuti Khedekar
Student Volunteers:
Ms. Zuha Shaikh (PPT)
Ms. Serena Pereira (PPT)
Ms. Srishti Wani (Packing Video)
Ms. Jinansh Shah (Teaser Video)
Ms. Dhara Shah (Handbag Video)
Ms. Purvi Bansode (PPT Compilation)
Ms. Hansi Sanda (Ryler)
Ms. Zainab Calicutwala (Tour Guide)
Ms. Shraddha Chavan (Tour Guide)
Ms. Sana Dalal (Tour Guide)
Ms. Apeksha Bole (Tour Guide)
Ms. Ansari Mariya (Tour Guide)
Ms. Tasneem Dahodwala (Tour Guide)
Ms. Mariya Electricwala (Tour Guide)
Ms. Fleur Fernandes (Tour Guide)
Ms. Rehna Salima (Tour Guide)